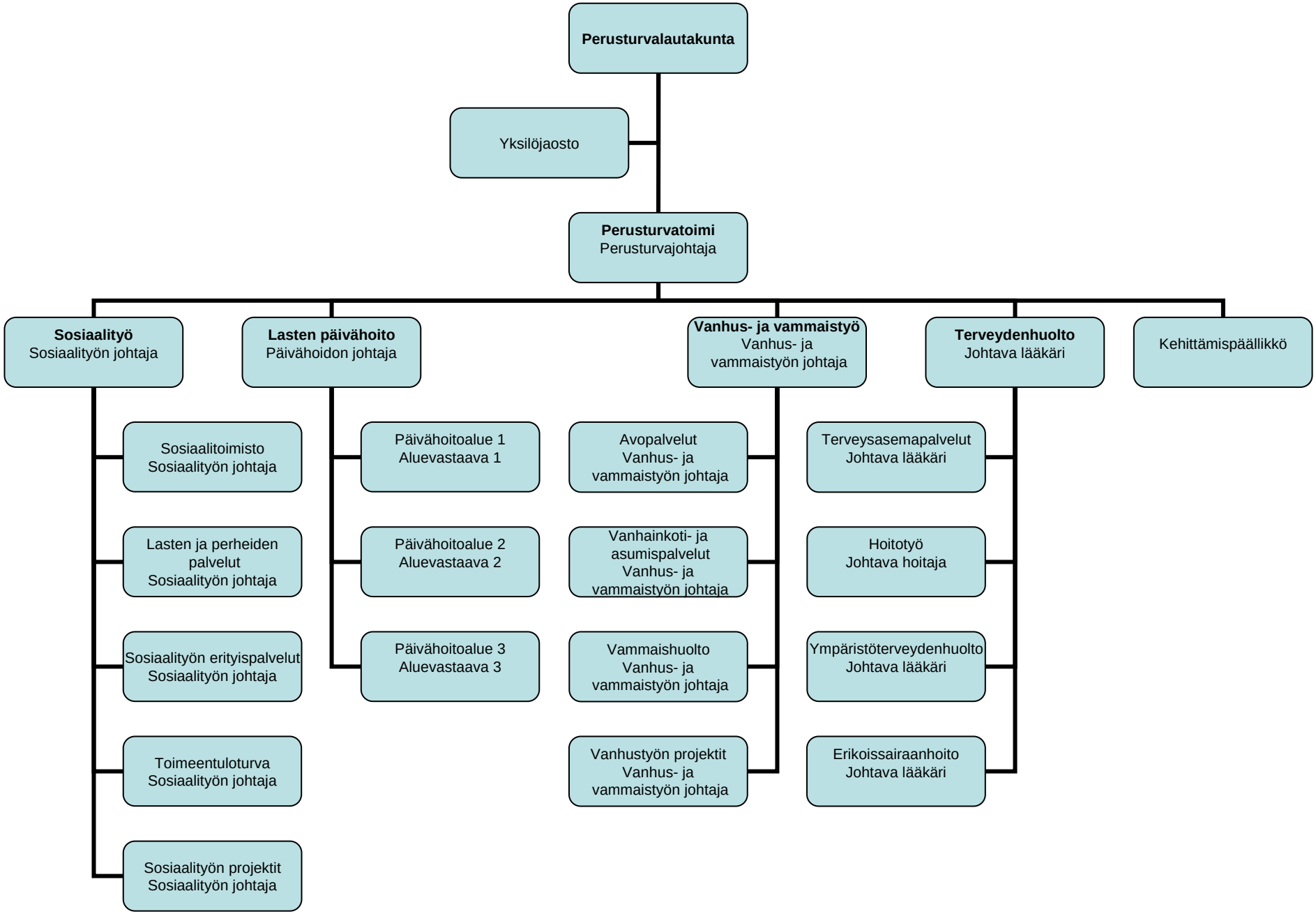Akaan perusturvatoimen hallinto-organisaatio vuonna 2009